BACKPACK

Assembly Instructions | R1.072418

BACKPACK WALKING BOWFLAG® & FLAG ASSEMBLY HARDWARE

A. Backpack
B. Spacers and brackets
C. Telescopic pole
D. Middle and top pole for Bowflag®
E. Banner arm for Flag

BACKPACK ASSEMBLY

1. Ensure the bottom spacer and mounting peg are together.

2. Slide the mounting hardware inside the back of the backpack.

3. Line the pegs up with the holes.

4. Attach the top spacer.

5. Screw on the mounting bracket.

6. Ensure both mounting brackets are attached.

BACKPACK

Assembly Instructions | R1.072418

WALKING FLAG ASSEMBLY

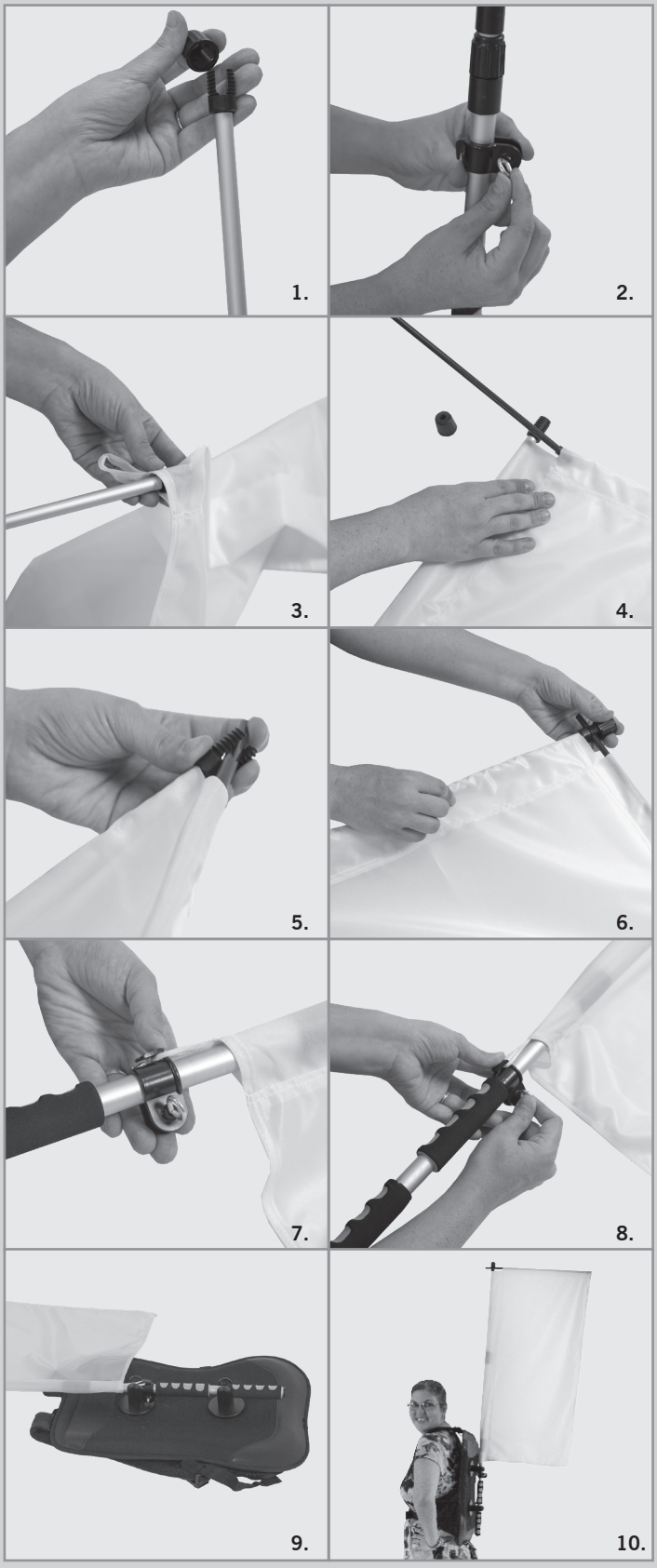

1. Unscrew the cap from the top mounting bracket.

2. Tighten the bottom mounting bracket.

3. Slide the flag down the flagpole.

4. Slide the vertical pole into the flag's pole sleeve.

5. Set the vertical pole into the top mounting bracket.

6. Screw the cap back on.

7. Connect the flag loop to the bottom mounting bracket.

8. Adjust the placement of the mounting bracket until the flag is taut.

9. Attach the flagpole to the backpack by pressing the pole into the brackets.

10. Display your flag.

BACKPACK

Assembly Instructions | R1.072418

WALKING BOWFLAG® FLYING & DROP ASSEMBLY

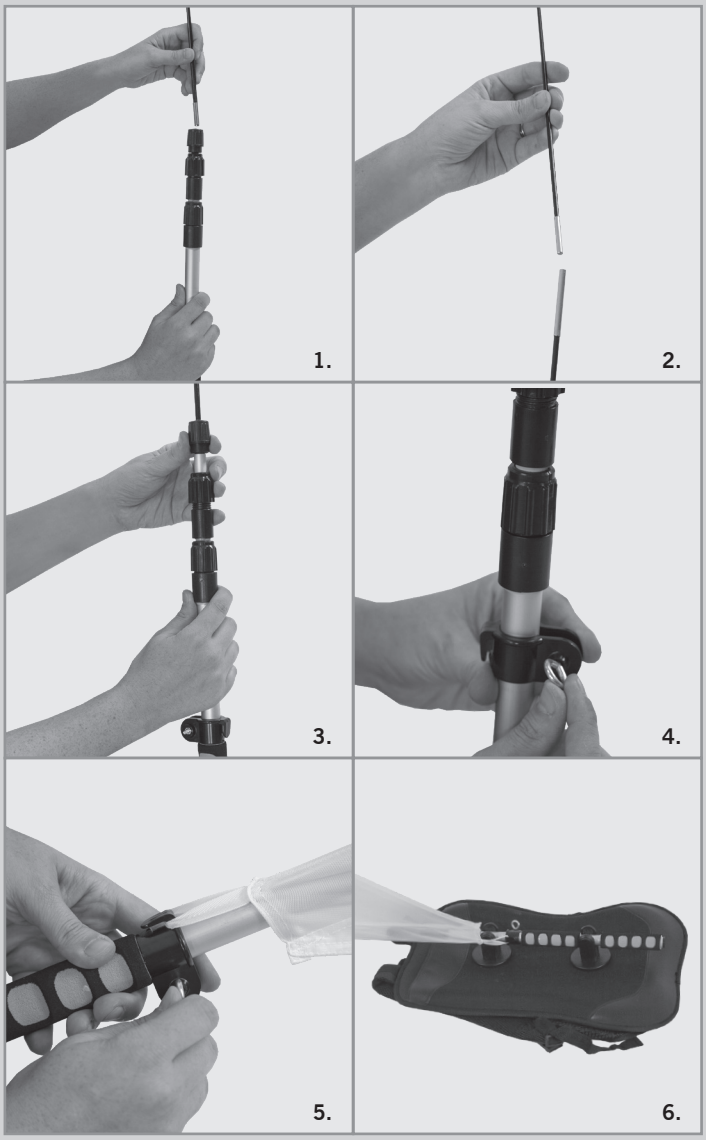

1. Attach the first flagpole section to the top mounting bracket.

2. Slide the second flagpole section into the first.

3. Extend the flagpole.

4. Tighten the bottom mounting bracket.

5. Connect the flag loop to the bottom mounting bracket and adjust the placement of the mounting bracket until the flag is taut.

6. Attach the flag to the backpack by pressing the pole into the brackets.